

赤星鐵馬氏邸成形模型東京  
 PLASTILINE MODEL OF MR. T. AKABOSHI'S  
 RESIDENCE IN TOKYO 1933-1934

建築杉山雅則・構造小野嶺三擔當  
 Mr. Sugiyama in charge. Mr. T. Ono structural engineer.

- 1 TANK RM.
- 2 POOL
- 3 BALCONY

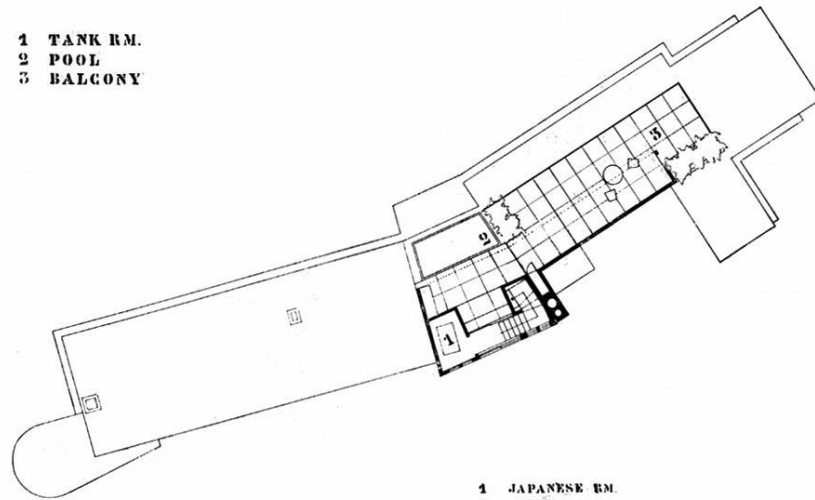

ROOF PLAN



- 1 JAPANESE RM.
- 2 STUDY
- 3 MASTER'S BED RM
- 4 DRESSING RM.
- 5 HALL
- 6 PANTRY
- 7 CHILDREN'S RM
- 8 NANDO
- 9 SHARINE
- 10 BATH RM.
- 11 KURA
- 12 BALCONY

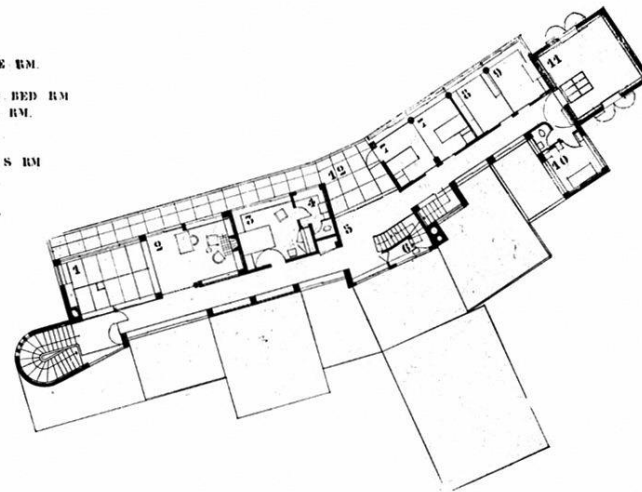

SECOND FLOOR PLAN



1<sup>ST</sup> FL PLAN

- 1 VESTIBULE
- 2 HALL
- 3 LIVING RM
- 4 DINING RM
- 5 JAPANESE RM
- 6 MAMAM'S BED RM
- 7 CHILDREN'S RM
- 8 KURA
- 9 NANDO
- 10 DRESSING
- 11 JAPANESE BATH RM
- 12 FAMILY ENT.
- 13 RECEPTION
- 14 INTENDANTS
- 15 PANTRY
- 16 KITCHEN
- 17 SERVANTS' RM
- 18 LAUNDRY
- 19 SERVICE ENT
- 20 PATIO
- 21 TERRACE

RESIDENCE OF TETSUMA AKABOSHI ESO

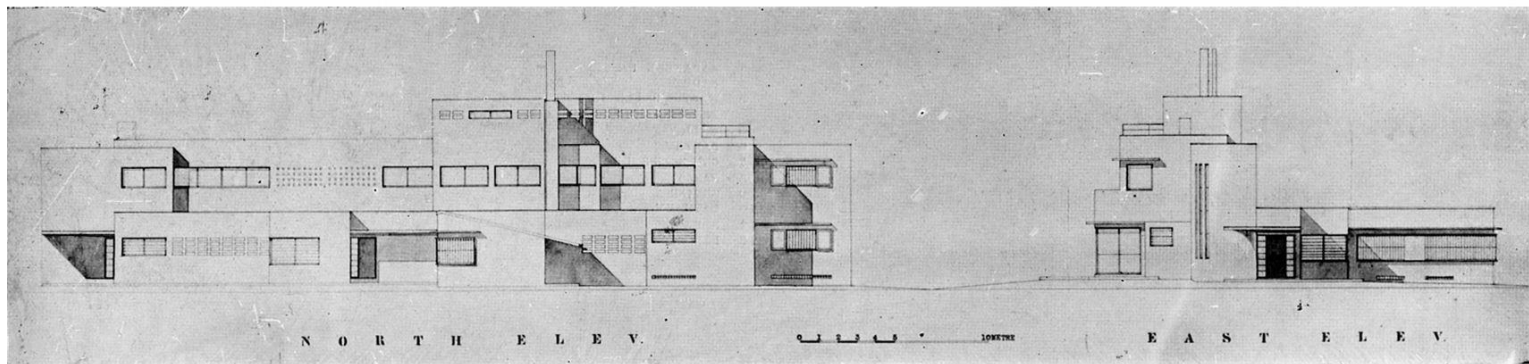
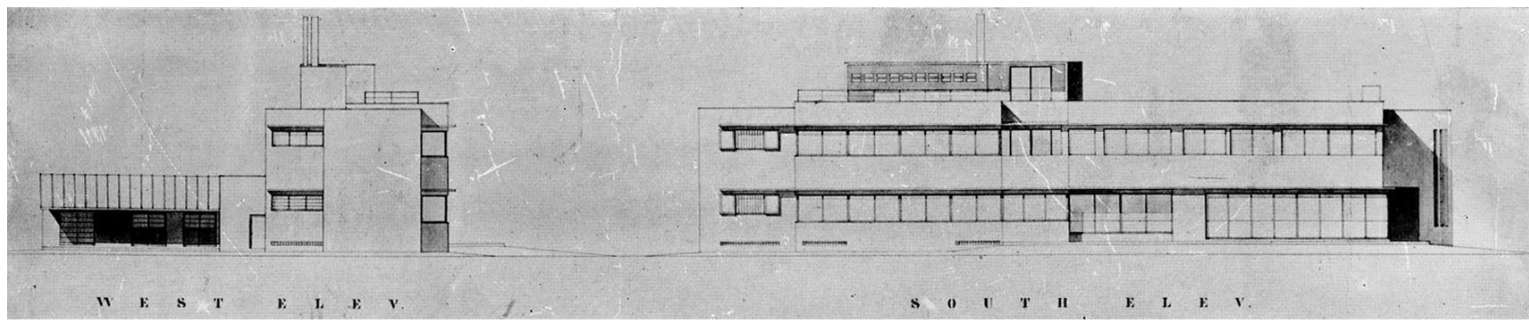

赤 星 鐵 馬 氏 邸 東 京  
MR. T. AKABOSHI'S RESIDENCE IN TOKYO

南側立面  
SOUTH ELEVATION

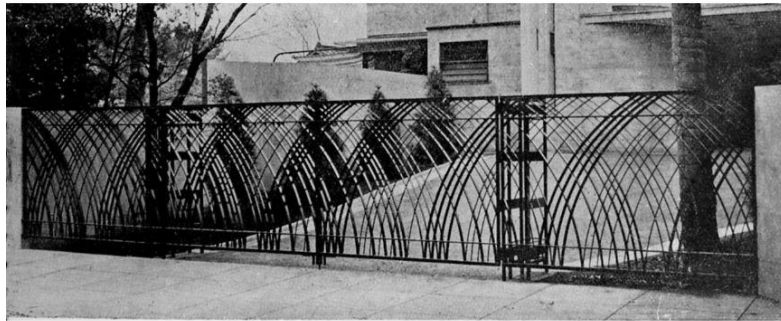

表門

ENTRANCE GATE

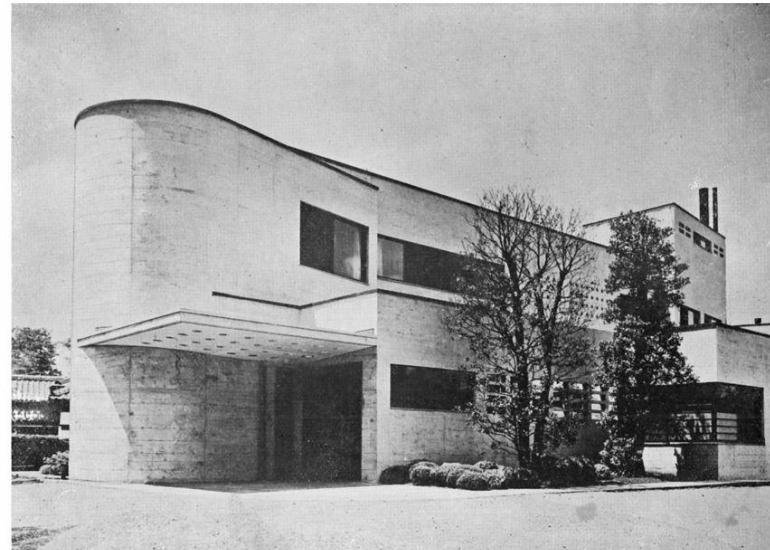

北側立面

ENTRANCE NORTH SIDE

88 A

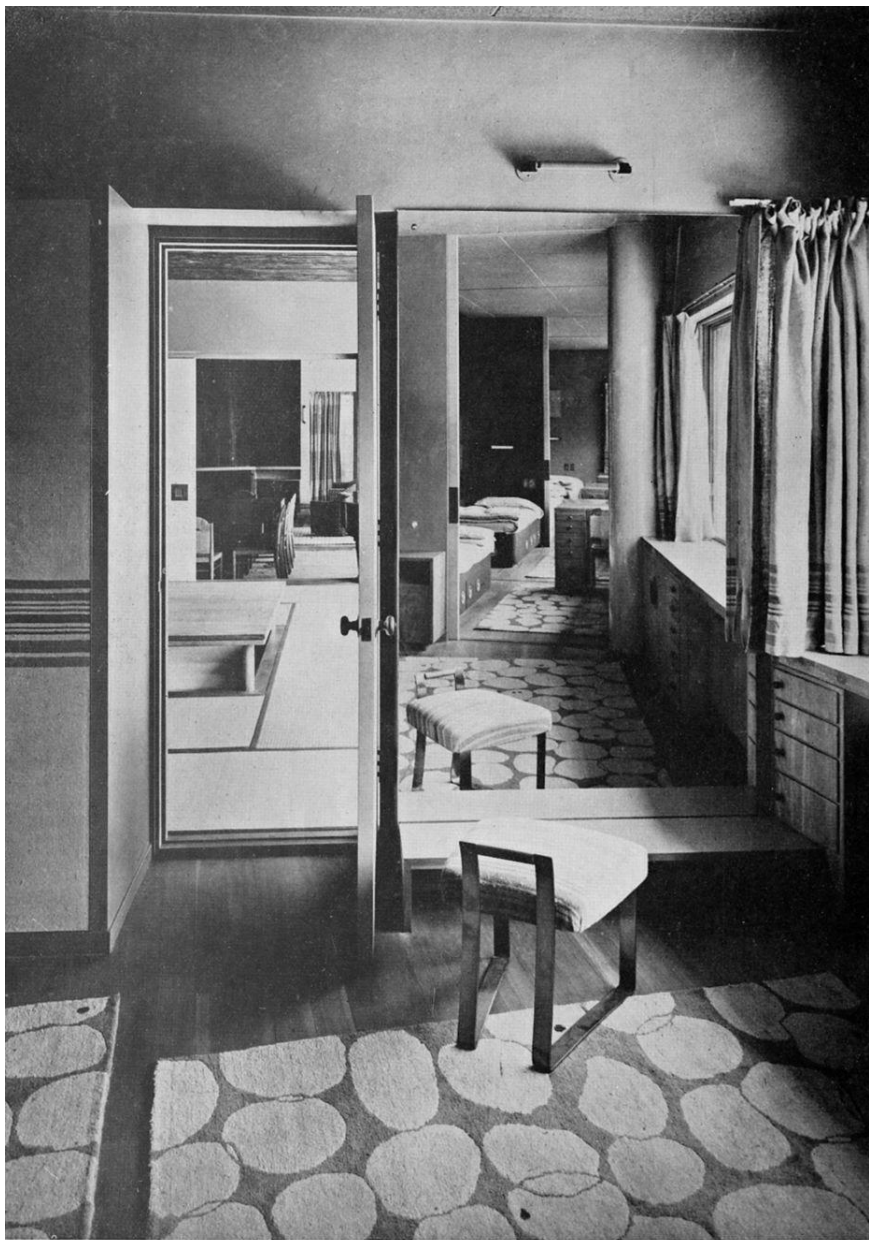

夫人寢室 此室は建物の中央に位するが故に、女中控室に間近く、居間及子供室（鏡に寫されたる）へは直ちに出入し得、子供室は布張りの引違屏及折畳みスクリーンに依りて分離し得。

**MADAM'S BED ROOM** The central location gives direct access to living room, to children's dormitory (reflected in mirror) and to servant's quarters. The dormitory is divisible by sliding and folding cloth covered screens.

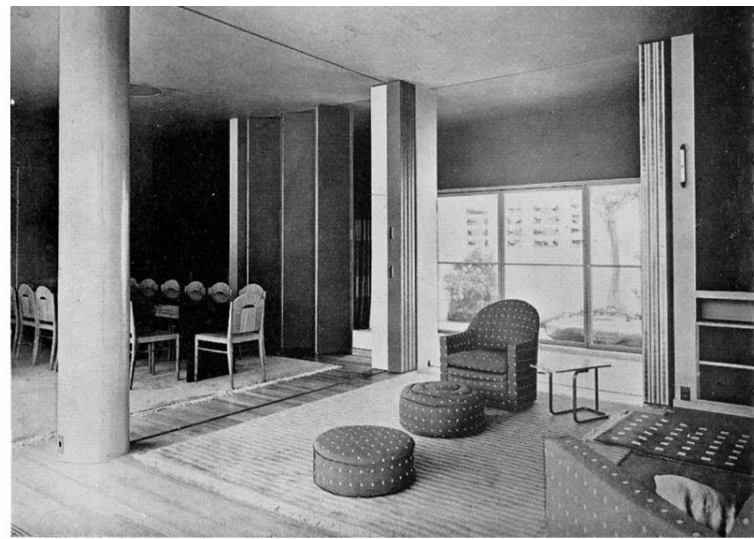

居間及び食堂、内庭を示す 三十ヶ年間施主が持来りしカリホルニア産セコイヤ巨木を室内隨所に家具及びパネルとして使用す。

**LIVING AND DINING ROOM, SHOWING INSIDE GARDEN** The wood of the giant Sequoia of California, property of the client for thirty years, was used for furniture and panelling throughout the house.

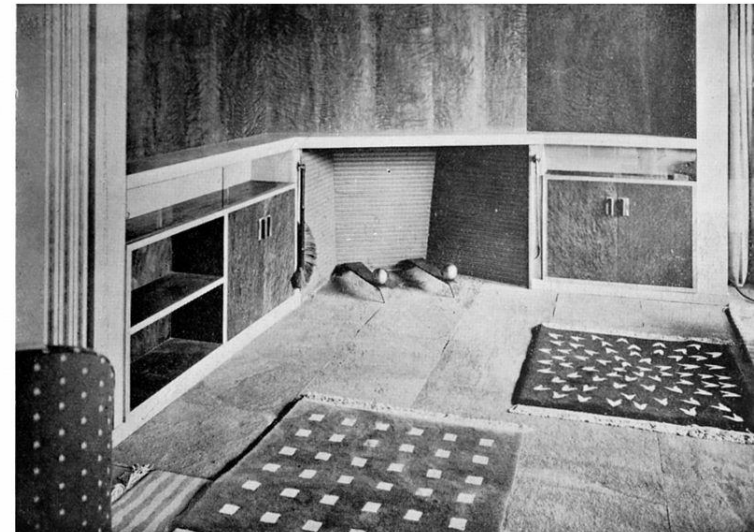

居間の一隅 色彩、赤セコイヤ板、石造り暖爐、絨氈の色は金、緑及黒  
**LIVING ROOM FIREPLACE.** Coloring: red Sequoia, stone hearth, rugs gold, green and black.

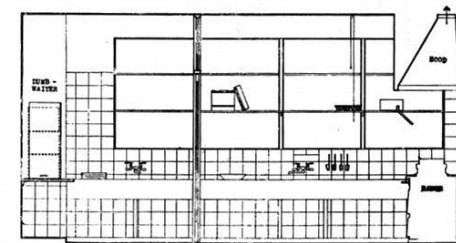
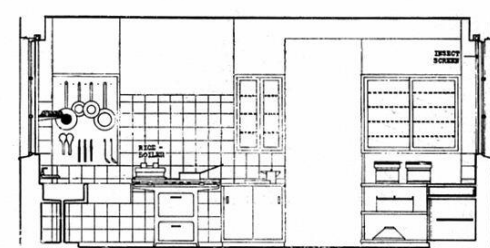
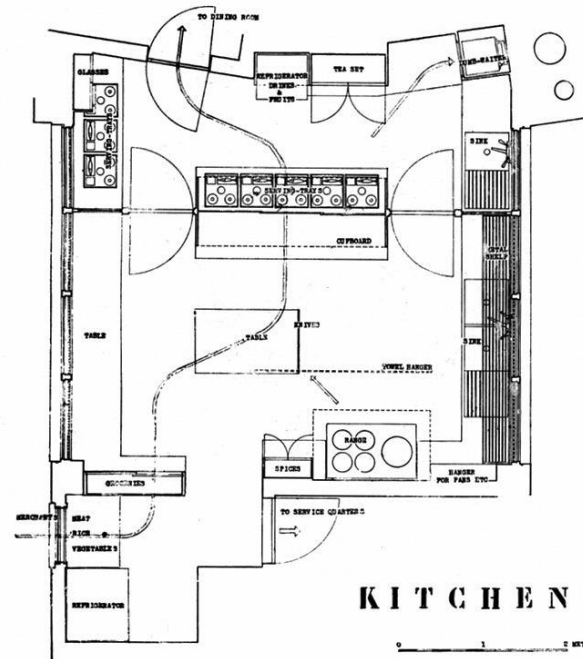
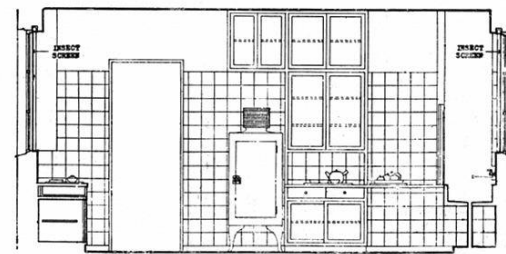
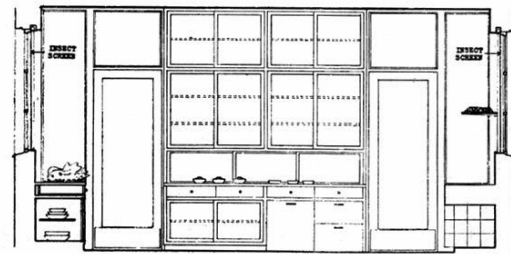
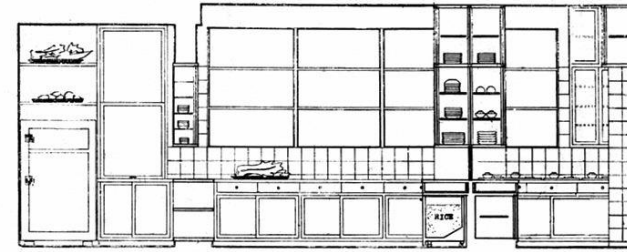
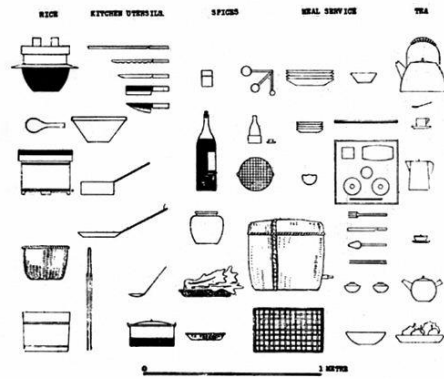

KITCHEN

RESIDENCE OF TETSUMA AKABOSHI ESQ

赤 星 鐵 馬 氏 邸 臺 所