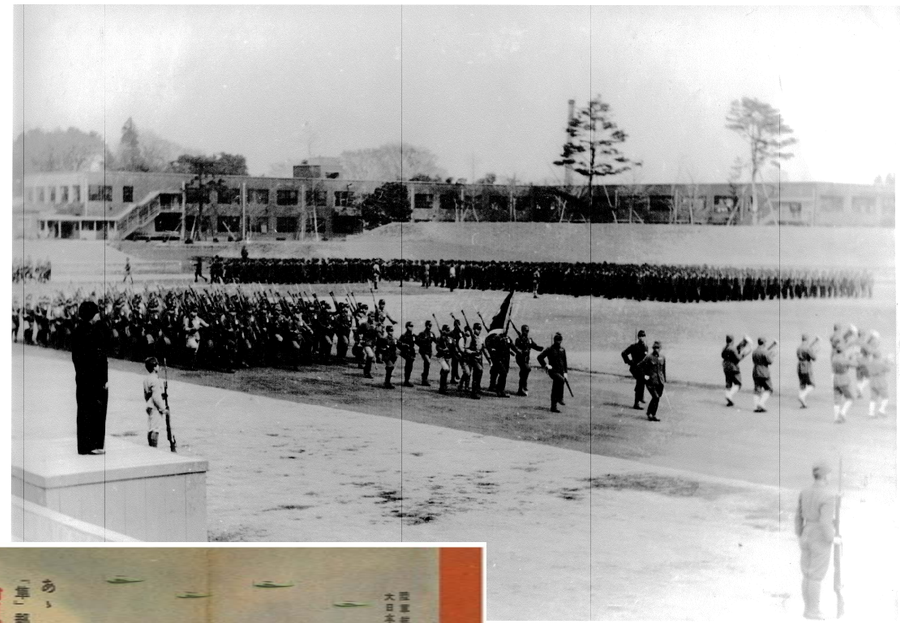

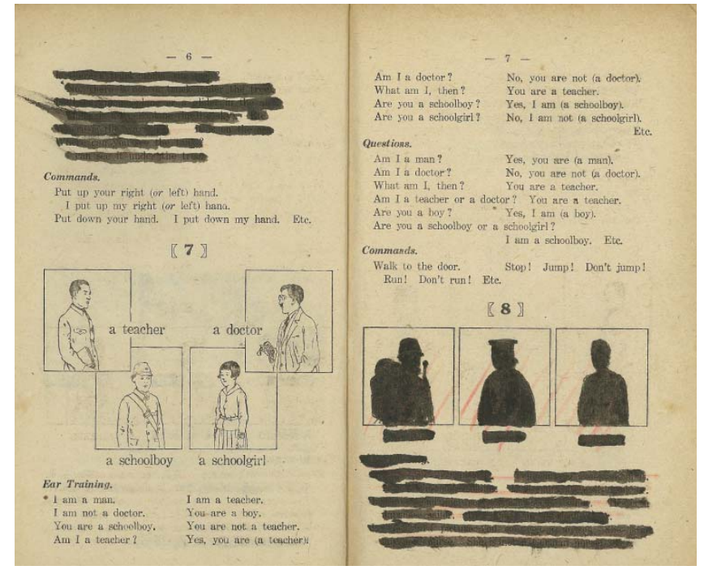

— 6 —

[redacted]

Commands.
Put up your right (*or* left) hand.
I put up my right (*or* left) hana.
Put down your hand. I put down my hand. Etc.

〖7〗

Ear Training.
* I am a man. I am a teacher.
I am not a doctor. You are a boy.
You are a schoolboy. You are not a teacher.
Am I a teacher? Yes, you are (a teacher).

— 7 —

Am I a doctor? No, you are not (a doctor).
What am I, then? You are a teacher.
Are you a schoolboy? Yes, I am (a schoolboy).
Are you a schoolgirl? No, I am not (a schoolgirl).
Etc.

Questions.
Am I a man? Yes, you are (a man).
Am I a doctor? No, you are not (a doctor).
What am I, then? You are a teacher.
Am I a teacher or a doctor? You are a teacher.
Are you a boy? Yes, I am (a boy).
Are you a schoolboy or a schoolgirl?
I am a schoolboy. Etc.

Commands.
Walk to the door. Stop! Jump! Don't jump!
Run! Don't run! Etc.

〖8〗

[redacted]

武蔵野から伝える 戦争体験記録集 第Ⅱ集

平成24年度 武蔵野市非核都市宣言平和事業実行委員会・武蔵野市