

認証保育所保育料と認可保育所保育料との差額及び人数分布

【0歳児】			(現行)	(A)	(B)	【(A)-(B)】	現行助成制度後、新保育料(案)と差額	
階層区分	分布数(延人月)	保護者が支払った保育料	助成金額	実負担額	現行保育料	①差額(月)	(C) 新保育料案	【(A)-(C)】 ②差額(月)
A	0	81,878	30,000	51,878	0	51,878	0	51,878
B	15	81,878	30,000	51,878	0	51,878	0	51,878
C1	0	81,878	30,000	51,878	2,000	49,878	2,500	49,378
C2	15	81,878	30,000	51,878	3,000	48,878	3,500	48,378
C3	72	81,878	30,000	51,878	4,100	47,778	5,100	46,778
D1	13	81,878	20,000	61,878	5,200	56,678	6,700	55,178
D2	0	81,878	20,000	61,878	6,600	55,278	8,500	53,378
D3	14	81,878	20,000	61,878	8,100	53,778	10,500	51,378
D4	31	81,878	20,000	61,878	9,800	52,078	12,500	49,378
D5	46	81,878	20,000	61,878	11,600	50,278	15,000	46,878
D6	46	81,878	20,000	61,878	13,200	48,678	17,000	44,878
D7	104	81,878	20,000	61,878	14,900	46,978	19,000	42,878
D8	48	81,878	20,000	61,878	18,600	43,278	23,000	38,878
D9	15	81,878	20,000	61,878	22,500	39,378	27,000	34,878
D10	98	81,878	20,000	61,878	26,600	35,278	31,500	30,378
D11	43	81,878	20,000	61,878	30,500	31,378	35,500	26,378
D12	94	81,878	20,000	61,878	34,100	27,778	39,500	22,378
D13	2	81,878	20,000	61,878	37,300	24,578	43,500	18,378
D14	15	81,878	20,000	61,878	40,300	21,578	46,800	15,078
D15	15	81,878	20,000	61,878	43,300	18,578	50,000	11,878
D16	29	81,878	10,000	71,878	46,700	25,178	53,700	18,178
D17	15	81,878	10,000	71,878	48,500	23,378	56,000	15,878
D18	53	81,878	10,000	71,878	50,400	21,478	58,500	13,378
D19	194	81,878	10,000	71,878	54,400	17,478	63,500	8,378
D20	0	81,878	0	81,878	56,200	25,678	66,500	15,378
D21	47	81,878	0	81,878	58,100	23,778	69,500	12,378
D22	73	81,878	0	81,878	61,500	20,378	73,000	8,878
D23	20	81,878	0	81,878	64,000	17,878	76,000	5,878
D24	54	81,878	0	81,878	66,600	15,278	79,000	2,878

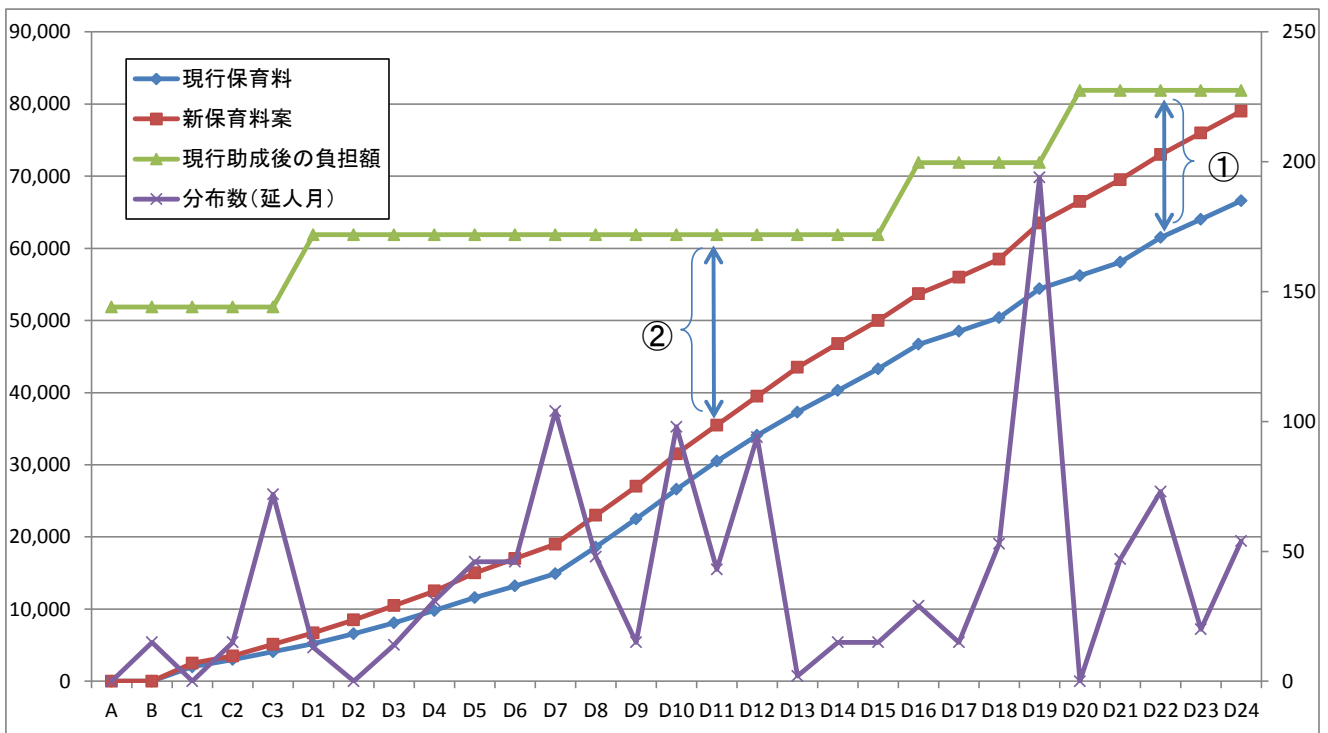

認証保育所保育料と認可保育所保育料との差額及び人数分布

【1.2歳児】

階層区分	分布数(延人月)	保護者が支払った保育料	(現行)		(A)	(B)	【(A)-(B)】	現行助成制度後、新保育料(案)と差額	
			助成金額	実負担額	現行保育料	①差額(月)	(C)	【(A)-(C)】	
A	0	80,504	30,000	50,504	0	50,504	0	50,504	
B	24	80,504	30,000	50,504	0	50,504	0	50,504	
C1	0	80,504	30,000	50,504	2,000	48,504	2,300	48,204	
C2	0	80,504	30,000	50,504	3,000	47,504	3,300	47,204	
C3	181	80,504	30,000	50,504	4,100	46,404	4,500	46,004	
D1	5	80,504	20,000	60,504	5,200	55,304	5,600	54,904	
D2	71	80,504	20,000	60,504	6,600	53,904	7,000	53,504	
D3	70	80,504	20,000	60,504	8,100	52,404	8,600	51,904	
D4	53	80,504	20,000	60,504	9,800	50,704	10,300	50,204	
D5	134	80,504	20,000	60,504	11,600	48,904	12,200	48,304	
D6	279	80,504	20,000	60,504	13,200	47,304	14,000	46,504	
D7	80	80,504	20,000	60,504	14,900	45,604	15,700	44,804	
D8	110	80,504	20,000	60,504	18,600	41,904	19,600	40,904	
D9	159	80,504	20,000	60,504	22,500	38,004	24,000	36,504	
D10	200	80,504	20,000	60,504	26,600	33,904	28,500	32,004	
D11	92	80,504	20,000	60,504	30,500	30,004	33,000	27,504	
D12	75	80,504	20,000	60,504	34,100	26,404	37,000	23,504	
D13	99	80,504	20,000	60,504	37,300	23,204	40,500	20,004	
D14	80	80,504	20,000	60,504	40,300	20,204	43,500	17,004	
D15	160	80,504	20,000	60,504	43,300	17,204	46,500	14,004	
D16	310	80,504	10,000	70,504	46,700	23,804	50,000	20,504	
D17	58	80,504	10,000	70,504	48,500	22,004	52,000	18,504	
D18	128	80,504	10,000	70,504	50,400	20,104	54,000	16,504	
D19	349	80,504	10,000	70,504	54,400	16,104	58,000	12,504	
D20	31	80,504	0	80,504	56,200	24,304	60,000	20,504	
D21	138	80,504	0	80,504	58,100	22,404	62,000	18,504	
D22	196	80,504	0	80,504	61,500	19,004	65,500	15,004	
D23	100	80,504	0	80,504	64,000	16,504	68,000	12,504	
D24	77	80,504	0	80,504	66,600	13,904	71,000	9,504	

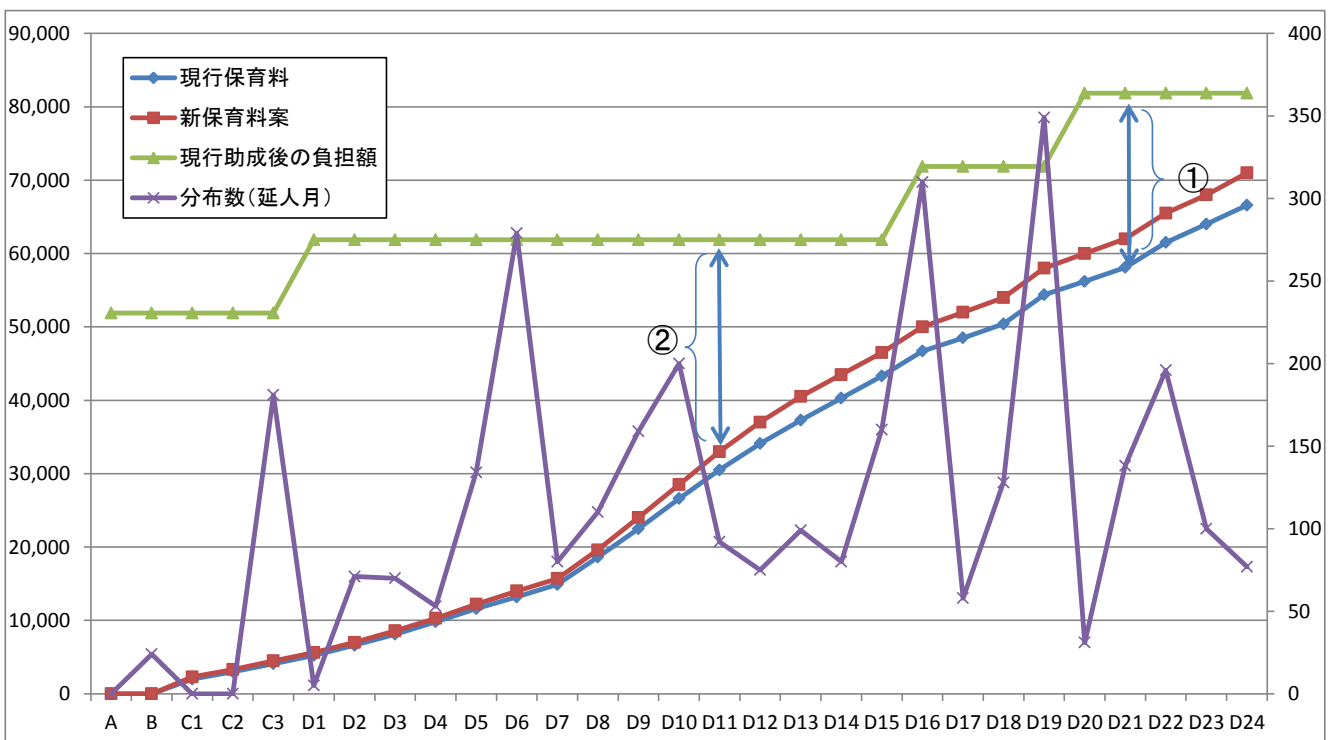

認証保育所保育料と認可保育所保育料との差額及び人数分布

【3歳児】			(現行)	(A)	(B)	【(A)-(B)】	現行助成制度後、新保育料(案)と差額	
階層区分	分布数(延人月)	保護者が支払った保育料	助成金額	実負担額	現行保育料	①差額(月)	(C) 新保育料案	【(A)-(C)】 ②差額(月)
A	0	78,146	30,000	48,146	0	48,146	0	48,146
B	15	78,146	30,000	48,146	0	48,146	0	48,146
C1	0	78,146	30,000	48,146	1,800	46,346	2,000	46,146
C2	0	78,146	30,000	48,146	2,600	45,546	2,600	45,546
C3	1	78,146	30,000	48,146	3,400	44,746	3,500	44,646
D1	0	78,146	20,000	58,146	5,200	52,946	4,500	53,646
D2	0	78,146	20,000	58,146	6,300	51,846	5,600	52,546
D3	0	78,146	20,000	58,146	7,400	50,746	6,600	51,546
D4	0	78,146	20,000	58,146	8,000	50,146	7,800	50,346
D5	50	78,146	20,000	58,146	8,600	49,546	9,100	49,046
D6	9	78,146	20,000	58,146	9,300	48,846	10,300	47,846
D7	15	78,146	20,000	58,146	10,000	48,146	11,500	46,646
D8	10	78,146	20,000	58,146	12,000	46,146	13,000	45,146
D9	15	78,146	20,000	58,146	13,800	44,346	15,000	43,146
D10	25	78,146	20,000	58,146	15,500	42,646	16,500	41,646
D11	23	78,146	20,000	58,146	17,300	40,846	18,000	40,146
D12	15	78,146	20,000	58,146	19,900	38,246	20,500	37,646
D13	0	78,146	20,000	58,146	22,800	35,346	23,000	35,146
D14	15	78,146	20,000	58,146	24,700	33,446	25,000	33,146
D15	15	78,146	20,000	58,146	26,600	31,546	28,000	30,146
D16	37	78,146	10,000	68,146	28,500	39,646	30,000	38,146
D17	0	78,146	10,000	68,146	29,100	39,046	31,500	36,646
D18	15	78,146	10,000	68,146	29,700	38,446	32,500	35,646
D19	47	78,146	10,000	68,146	31,300	36,846	34,500	33,646
D20	33	78,146	0	78,146	32,200	45,946	36,000	42,146
D21	64	78,146	0	78,146	33,100	45,046	37,500	40,646
D22	84	78,146	0	78,146	34,300	43,846	38,500	39,646
D23	78	78,146	0	78,146	35,700	42,446	40,000	38,146
D24	0	78,146	0	78,146	37,200	40,946	43,000	35,146

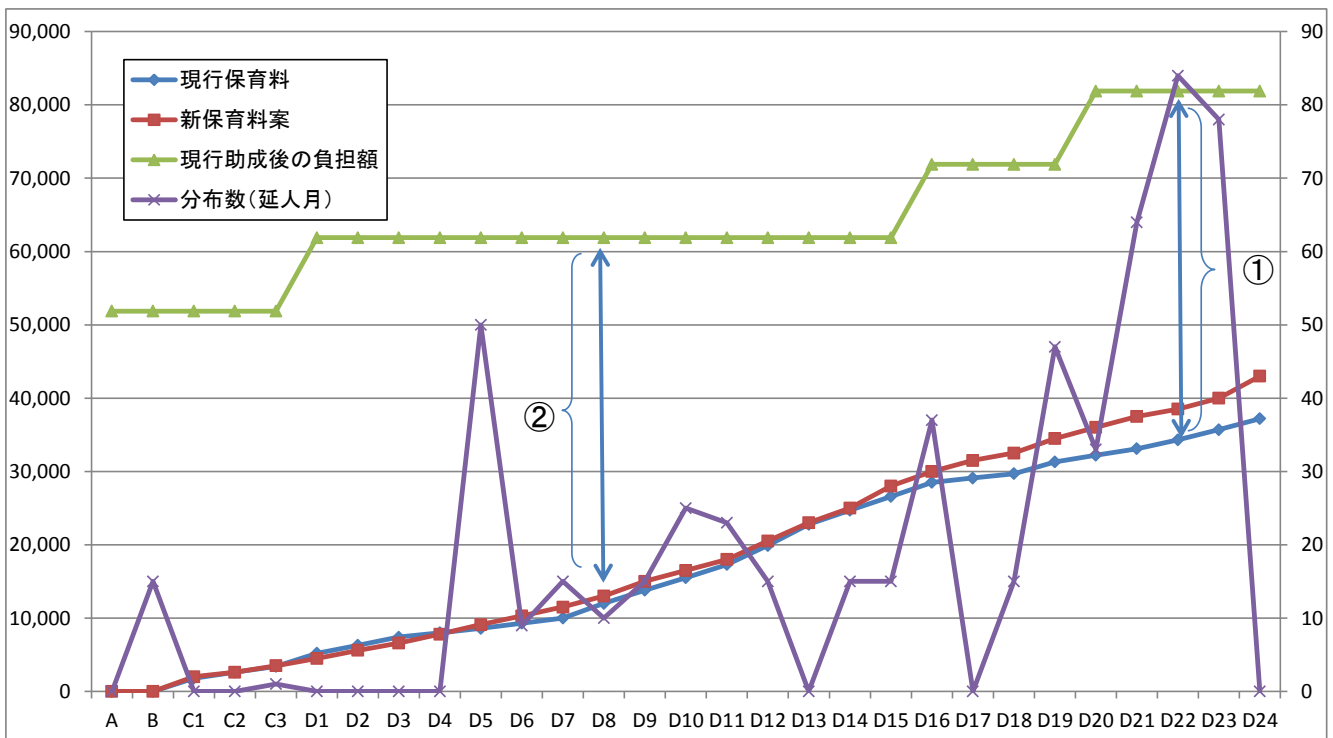

認証保育所保育料と認可保育所保育料との差額及び人数分布

【4,5歳児】

階層区分	分布数(延人月)	保護者が支払った保育料	(現行)		(A)	(B)	【(A)-(B)】	現行助成制度後、新保育料(案)と差額	
			助成金額	実負担額	現行保育料	①差額(月)	(C)	【(A)-(C)】	
A	0	78,062	30,000	48,062	0	48,062	0	48,062	
B	14	78,062	30,000	48,062	0	48,062	0	48,062	
C1	0	78,062	30,000	48,062	1,300	46,762	2,000	46,062	
C2	0	78,062	30,000	48,062	2,200	45,862	2,600	45,462	
C3	0	78,062	30,000	48,062	3,200	44,862	3,500	44,562	
D1	0	78,062	20,000	58,062	4,400	53,662	4,500	53,562	
D2	20	78,062	20,000	58,062	5,200	52,862	5,600	52,462	
D3	15	78,062	20,000	58,062	5,700	52,362	6,600	51,462	
D4	43	78,062	20,000	58,062	6,500	51,562	7,800	50,262	
D5	14	78,062	20,000	58,062	7,400	50,662	9,100	48,962	
D6	14	78,062	20,000	58,062	8,400	49,662	10,200	47,862	
D7	14	78,062	20,000	58,062	9,400	48,662	11,000	47,062	
D8	14	78,062	20,000	58,062	11,400	46,662	13,000	45,062	
D9	28	78,062	20,000	58,062	13,500	44,562	15,000	43,062	
D10	28	78,062	20,000	58,062	15,200	42,862	16,500	41,562	
D11	14	78,062	20,000	58,062	16,900	41,162	18,000	40,062	
D12	14	78,062	20,000	58,062	18,300	39,762	20,500	37,562	
D13	14	78,062	20,000	58,062	19,800	38,262	23,000	35,062	
D14	28	78,062	20,000	58,062	21,500	36,562	25,000	33,062	
D15	14	78,062	20,000	58,062	23,200	34,862	27,000	31,062	
D16	14	78,062	10,000	68,062	24,700	43,362	29,500	38,562	
D17	0	78,062	10,000	68,062	25,400	42,662	30,000	38,062	
D18	28	78,062	10,000	68,062	26,200	41,862	31,000	37,062	
D19	83	78,062	10,000	68,062	26,800	41,262	32,500	35,562	
D20	0	78,062	0	78,062	27,500	50,562	34,000	44,062	
D21	28	78,062	0	78,062	28,800	49,262	35,000	43,062	
D22	114	78,062	0	78,062	30,500	47,562	36,300	41,762	
D23	65	78,062	0	78,062	32,100	45,962	37,800	40,262	
D24	62	78,062	0	78,062	34,000	44,062	39,500	38,562	

